

COMPANY PROFILE

INNOV JOBS ENTERPRISE LTD

MARINE WORK

INNOV JOBS ENTERPRISE LTD

GENERAL CONSTRUCTION

RECYCLING GENERAL WASTE

PLANT HIRING AND HAULING

CIVIL AND INFRASTRUCTURE ENGINEERING

DREDGING AND PILING WORK

RECYCLING TIRES

MOBILE CRUSHING PLANT

The collage features several photographs: an excavator with a clamshell bucket working in a harbor; a white dump truck on a dirt road; a bulldozer pushing a large pile of earth; a mobile crushing plant processing rocks; and workers handling large tires. Teal callout boxes with white text are overlaid on the images to describe the services.



Company Registration detail:

This is to certify that, our company is registered under the National Pension Scheme at the Ministry of Social Security and National Solidarity, with registration # C11106852, as Stone crusher, job contractor performing Civil and Infrastructure work (building and civil Engineer), landscaping and asphaltting work in Mauritius.

INNOV JOBS ENTERPRISE LTD, incorporated in Mauritius on the 19th Dec 2011

VAT : 27124089,

BRN: C11106852

Add: Petit Bois

Bel Air Riviere Seche

Mauritius

Web site: www.innovjobsenterprise.com

Contact Per son:

- Mr Jesh Subrun (subrunj@yahoo.com)

Managing Director

Innov Jobs Ent Ltd

Mob: 52540639 Fax: 4198692

- Mr Ajay Subrun (ajaysubrun@yahoo.com)

General Manager

Innov Jobs Ent Ltd

Mob: 57286697 Fax: 4198692

- Mr Vic and San Subrun

Directors

Innov Jobs Ent Ltd

History

As per section 2- Bidding Data Sheet

ITB 6.2

1.1 Place of Registration: Petit Bois Bel Air Riviere Seche Mauritius

Project/Contract name and country	Name of client and contact person	Type Of work and completion year	Contract Value MUR
ASSO VILLA LTD Jan 2012 March 2013	Asso Chattar 4155738	Construction of Villas and 125 MSq of swimming pool. Land Scaping	Rs, 19,758,665
Rock Revetments @ St Martin Feeder April 12 to Aug 12	General Construction Co Ltd Mr Clive D Maginnis 202 2000	280 linear meter of Rock Revetment to supply and install at La Balise Marina Riviere Noire Mauritius work Completed Aug 2012	Rs 3,128,552 Including Vat 15%
Rock Revetments @ St Martin Feeder Sep 12 to Dec 12	General Construction Co Ltd Mr Clive D Maginnis 202 2000	Additional work, 180 linear meter of Rock Revetment to supply and install at La Balise Marina Riviere Noire Mauritius, work to be Completed Dec 2012	Rs 2,011,212 Including Vat 15%
Design and construction of 650MSq Bungalow and garage May 2014 to Feb 2015	Mr Ravi Chamroo 57286697	Design and construction of single storey building, turn key project	MUR 14,625,000
Dredging work at La Balise Marina Excavation of 70,000 cubic meter of silt and sand	Day Marine and Services Ltd Graham Watkins 452 1682	70,000 cubic meter of silt and sand dredged be dredging plant @ Rs 200 cubic meter excluding vat work completion Mar 2013	Rs 15,800,000 Including vat
Supply of Spall/fillter 0-100mm for the road construction 100,000	Beijing Conts Eng Group Co Ltd	Supply Spall 0-100mm for the embarkment construction Verdun trainon,bagatelle valentine link Rd	Rs38,350,000 Include vat 15%

tonne	Mr Ming 2561455	140,000	
Coastal protection work at GRSE (jetty and rock revetment construction) Aug 2013 July 2014	Sotravic Ltee Mr Maurice Hui 552426694	70 linear meter of rock revetment and 80 linear meter of jetty project and Toilet block and kiosk This project was completed where our company work close to a temple and Laguna Beach hotel, where noise pollution was controlled and dust monitoring method were applied.	MUR 11,437,727.5 incld vat 15%
Design and construct 150msq of domestic house Mar 2013 to Dec2013	Satyam Jagdawoo 59390330	Design and construct domestic house of 150 Sqm Land scaping, laying of bricks and asphalt work	Mur 1,675,000

1.4 Major items of Contractors Equipment;

Item of equipment	Description,make, and years	Condition and available	Owned, lease/purchase
Excavator x 4 unit	322C Catapillar, 2005	Good	Owned
Excavator x 2 unit	330B Catapillar, 2002	Good	Owned
Tipper Truck x 8 unit	CBH280 2008	New	Leasing
Pick up Van x 12 unit	Toyota Hilux 2008	New	Owned
VAN	FORD RANGER 2012	NEW	OWNED
Mobile Crusher	Terex Pegson Mobile Crusher 2008	Used	OWNED
Scaffolding	China	Used	owned
Excavator	322B Catapillar, 2000	Good	Owned
Screener	Power screen	Used	owned
Recycling plant	Terex, Metso 105	used	owned
Tipper Truck	CBH280 2007 X 4	New	Owned
Mobile crane	PPM 50 Ton	Used and in good condition	Owned
Truck mounted Crane x 2 unit	42 ton/m Palfinger	Good	Owned
Excavator 320C Long Reached Arm	Long reach arm Max 22m	New	Owned
Dozer D7 and D6H	Cat dozer D7 and D6H	Good	Owned
Low bed trailer 4 axles	King GTS 73	New	Leasing
Compressor + asphalt cutter	Airman	New	Leasing
Manitou 18m reached	Bobcat	used	owned
Grader, Roller 20ton and concrete mixer, generators	Benford, Dynapac,	used	Owned
Cat 428 back hoe load all	Cat	New	Owned
0.5 concrete mixer	Yunhin	USED	Owned



ASSO VILLA LTD

Design and construct



- ▶ Innov Jobs Enterprise Ltd owned a Quarry at Cote d'ör for the current project



OUR QUARRY AT COTE DOR 140,000 TON OF SPALL 0-100MM TO BE DELIVERED ON VERDUN AND VALENTINA LINK ROAD

Work completed project duration 24 months



Mobile Crusher Premier Tack 1165 Terex Pegson



LABALISE MARINA PROJECT, DREDGING OF 70,000 CUBIC METER UP TO 6M DEEP FOR THE ACCESS OF LUXURIOUS BOAT

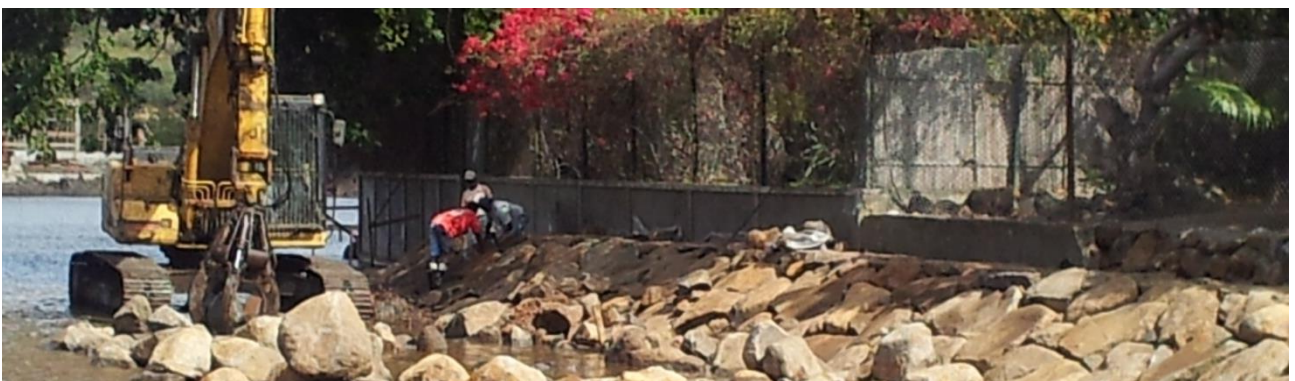

ROCK REVETMENT WORK AT ST MARTIN LABALISE MARINA PROJECT OF 280 LINEAR METER WITH LINING OF GEO TEXTILE AT THE BACK OF THE REVETMENT



THE METHODOLOGY IS THAT A GRAPPER MOUNTED WITH AN EXCAVATOR WILL BE USED TO INSTALL THE ROCKAMOUR ALONG THE DESIGN LINE AS PER THE STRUCTURE DESCRIBED

ERECTION OF REINFORCED PRE-CAST SLAB FOR THE RETAINING WALL AT ST-PIERRE VERDUN JUNCTION FOR THE VERDUN VALENTINA LINK ROAD PROJECT



OUR TEAM ARE PREPARING THE BLINGDING AND ALIGNMENT FOR PRECAST PANEL



Erection in progress



- Retaining structure, tally and steep slope
- Slope protection work and drainage structure at the toe of the retaining wall



- Embankment rock cladding, masonry work and retaining structure underneath bridges and culvert





Dredging MPA project at Indian Oil Jetty to a depth of 16 meter

800 cubic meter

Project value 4,875,000 including vat



Bobcat S130 mounted with a MT900 – Mini trencher capacity of 900mm deep all terrain

Project PIDS1

Client AML

Project value, Mur 2,500,000

Scope of work, excavating and backfilling trenches 150mm X450mm deep of a total length of 9250 linear meter along the perimeter fence of Air Mauritius Ltd

Duration, 65 days



Bund Construction, 800 linear meter and rock revetment

Filling of sand and geotextile under laying

Project value Mur 55,000,000

Duration 12 months



ROCK REVETMENT AND COASTAL PROTECTION
WORK AT FORT WILLIAM AND FORT GEORGE
MAUTITIUS PORT AUTHORITY

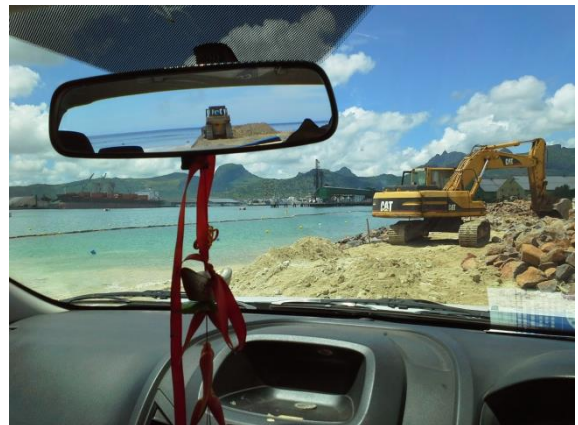

Laying of conduit for fiber optical cable

Project supply and installation of CCTV camera all along the MPA port area

Re-asphalting, main hole erection and making good

Project value Mur 2,500,000 Client MPA – Cargo handling



Jetty Construction and Coastal Protection Work

Client: Ministry of ENV

Duration: 9 months

Scope of work, to use precast interlocking block to construct jetty and waft to accommodate tourist embarkation and disembarkation and also to facilitate local to remove and repair boats, parking to shuttle and dry dock

Public toilet and kiosk for public fairs



Service list

1. Rock Revetment – Coastal protection work
2. Construction of Jetty and berthing -
3. Consultancy services on Marine work, bathymetric survey, site agent and Auto Cad presentation
4. Channel opening, dredging, de-silting and cut and fill (River, Sea site and shore)
5. Coastal Protection Work (soil erosion, sand erosion) rock revetment, rock amour and rip rap rock structure.
6. Design and build retaining wall, massive concrete interlocking block
7. Building construction
8. Piling and sheet piling structure for Marina construction
9. Retention basin
10. Barge hiring up to 5 ton
11. Survey boat with GPA and sonar system mounted on board
12. Hiring commercial divers
13. Recycling construction waste on the spot
14. Demolition of building on site
15. Hiring of equipment for surveys, construction, and plants
16. Mobile crane up to 80 ton for hire
17. Removal of gabion structures and general waste carting away
18. Hiring land mower and wiper sniper
19. Beach refill and profiling
20. Construction of kiosk
21. Temporary fencing/barrier

Material that our company can provide to Beach Authority as per requirement

1. Geo Bag
2. Rock amour for revetment work
3. Pine wood
4. Colored asphalt/ concrete as per demand need 2 months to order.
5. Cement treated concrete 8%
6. Basaltic material
7. Specific pavers and bricks
8. DI Pipe
9. HDPE PIPE
10. Top soil, grabaux Spall 0-100mm
11. Geotextile and geo grid